

FRONT ELEVATION

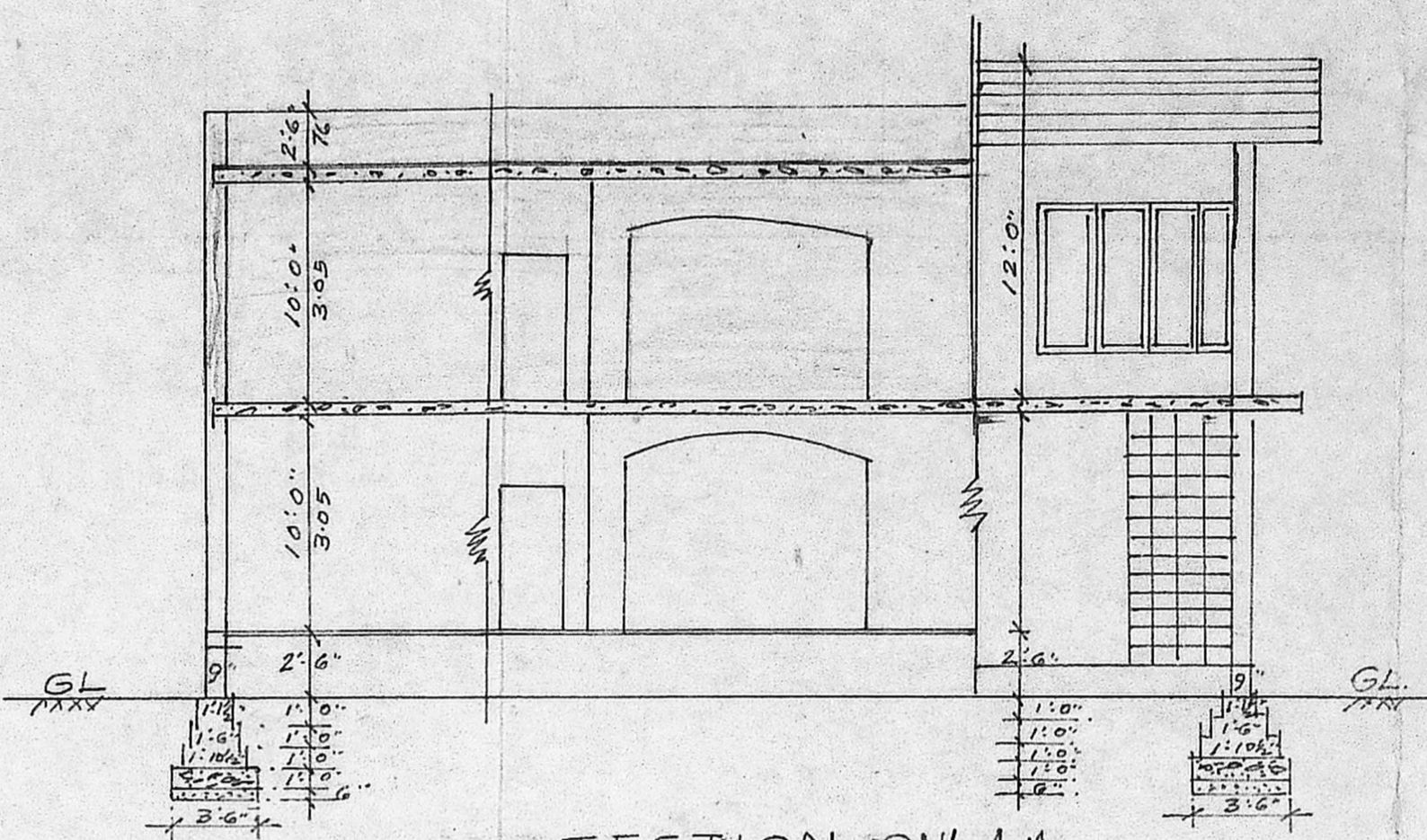

SECTION ON A-A

PLAN SHOWING THE PROPOSED ADDITIONS TO THE EXISTING FIRST FLOOR BUILDING AT PRE. NO. 2, T.S. NO. 6 PT. R.S. NO. 73 PT. BLOCK NO. 1, PALLIPATTU VILLAGE, MADRAS-113. CORP. DN. NO. 147. (EXISTING PLAN SANCTIONED VIDE. NO. U.30/592/87 DT. 27-8-87). SCALE: 1"=8'0"

M.M.A. (A)/PP No. /

C.No. A/3554/89

Assl.

Scrutiny

PART I

PART II

A.P. 15/10/89

D.P.

Sm. 28.3.89.

No st. lish

St. lish

St. lish

St. lish

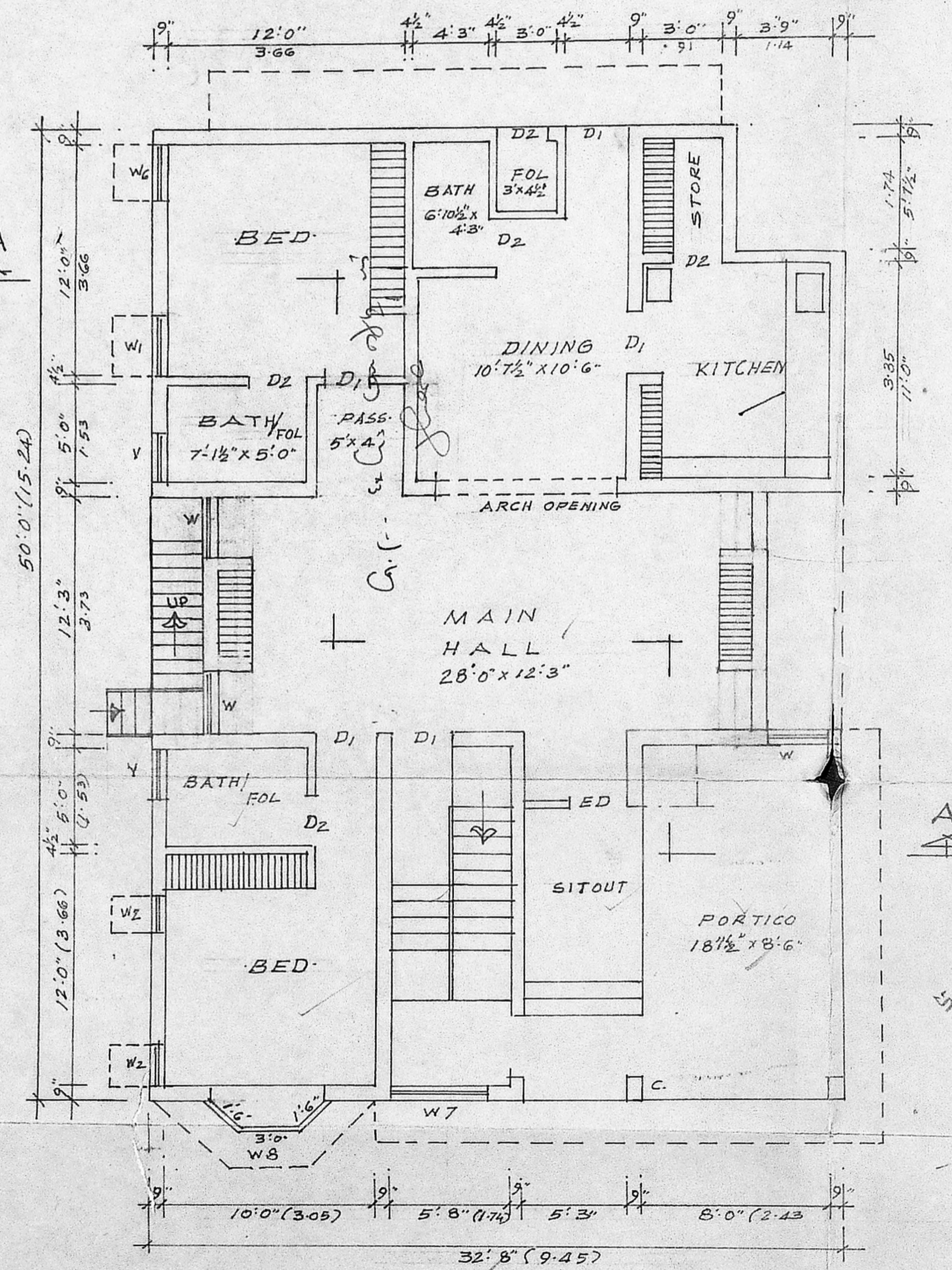

GROUND FLOOR PLAN

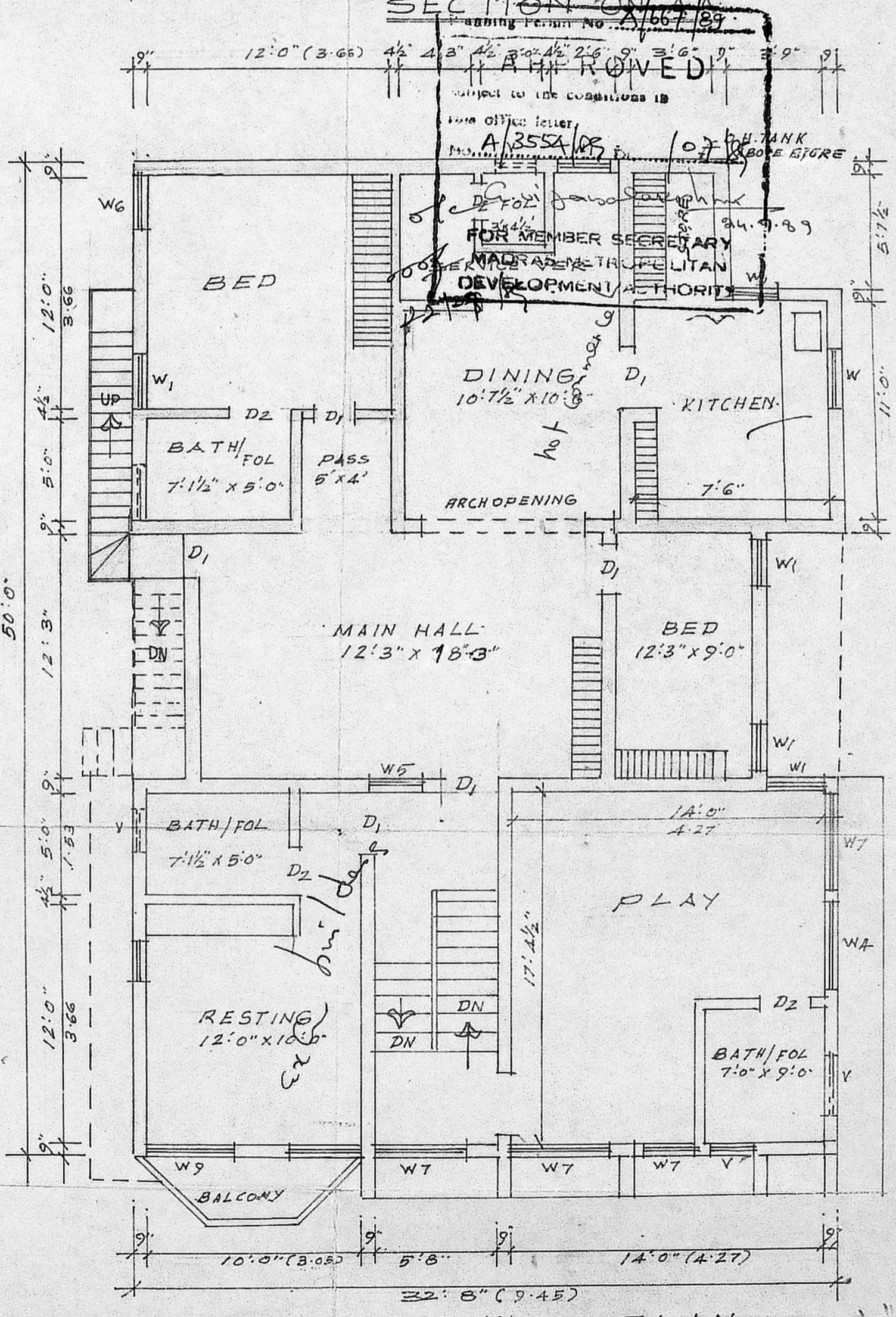

FIRST FLOOR PLAN

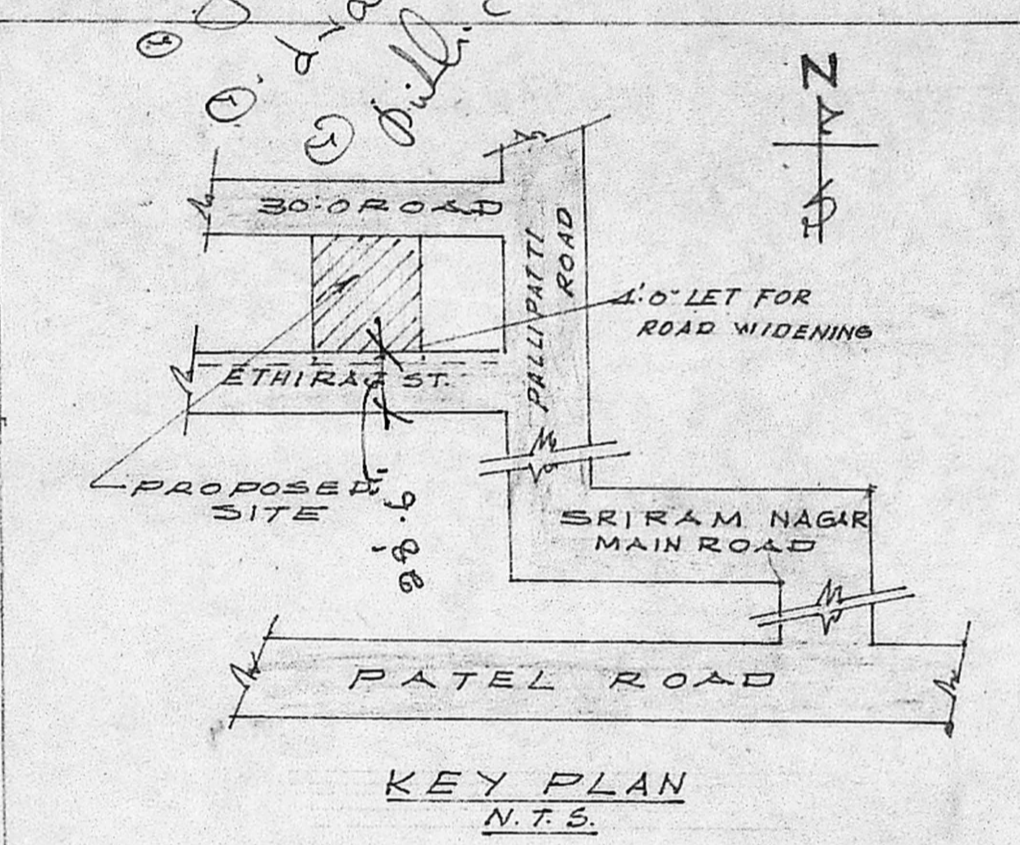

KEY PLAN

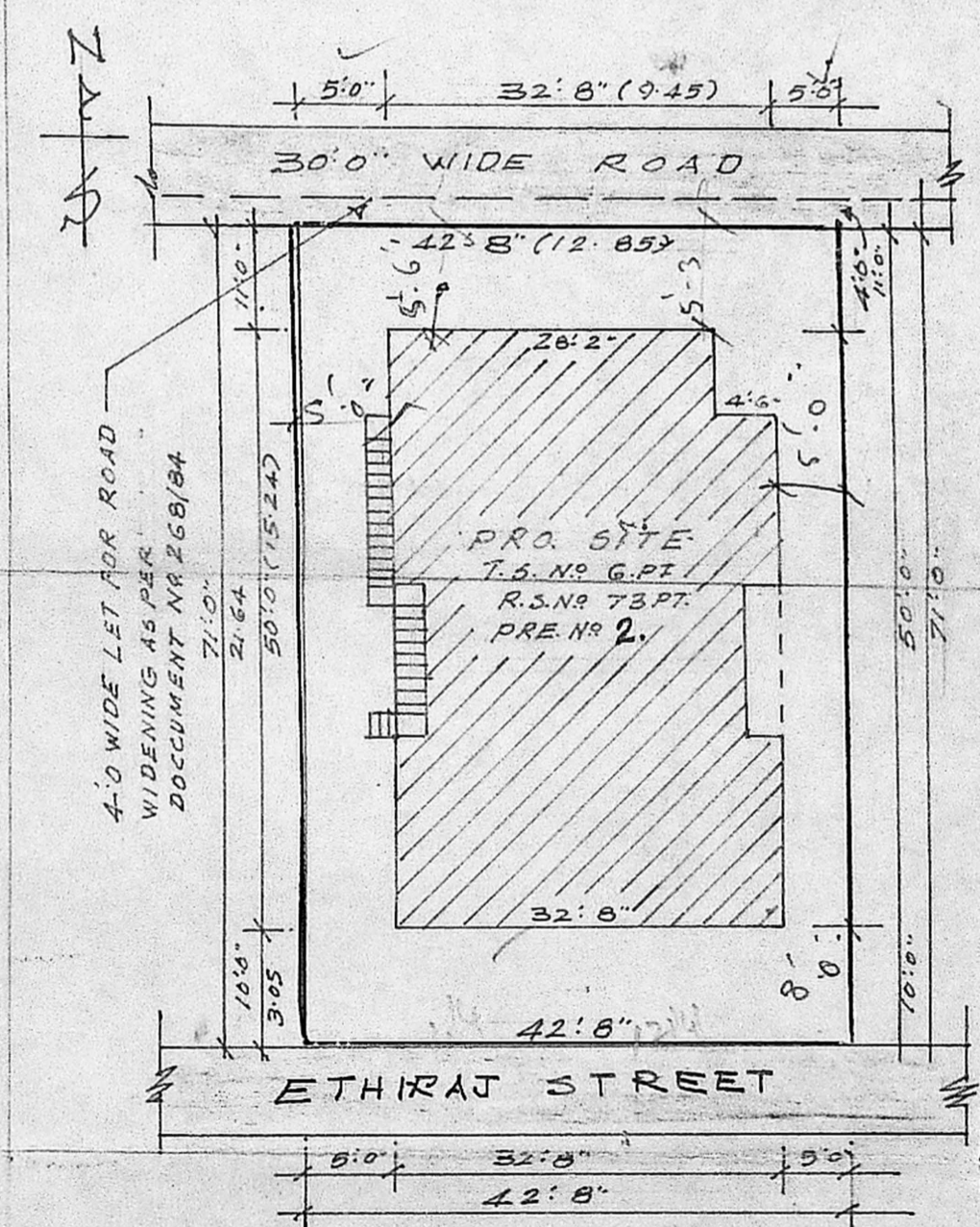

SITE PLAN

SPECIFICATION

6" THICK RIVER SAND FILLING
 12" THICK P.C.C. 1:4:8 IN.C.M.
 BRICK WORK IN C.M. 1:1:6
 CEMENT CONCRET FOR ALL
 R.C.C. WORKS IN C.M. 1:2:4
 PLASTERING IN C.M. 1:5, 1/2" TH.
 FLOORING IN C.M. 1:3, 3/4" TH.

JOINERY DETAILS

E.D. ENTRANCE DOOR 5'3" x 7'0"
 D1 DOOR 3'6" x 7'0"
 D2 DOOR 2'6" x 7'0"
 W WINDOW 3'0" x 6'6"
 W1 " 3'0" x 4'6"
 W2 " 2'0" x 4'6"
 W3 " 6'0" x 4'6"
 W4 " 4'9" x 4'6"
 W5 " 2'0" x 4'6"
 W6 " 6'0" x 4'6"
 W7 " 5'3" x 4'6"
 W8 " 10'6" x 4'6"
 W9 " 10'6" x 6'6"
 V VENTILATOR 2'6" x 2'0"
 W.R. WARD ROBE TO DETAIL.

AREA DETAILS

PLOT AREA: 3029.59 SQ. FT. (OR) 282. M²
 EXISTING G.F. AREA: 1478.59 SQ. FT. (OR) 137.45 M²
 F.F. AREA: 616.59 SQ. FT. (OR) 57.25 M²
 PROPOSED F.F. AREA: 862.59 SQ. FT. (OR) 80.20 M²

REFERENCE

EXISTING SHOWN THUS [Symbol]

PROPOSED " [Symbol]

ROAD BOUNDARY [Symbol]

R. Mohan Rao, DCA

LICENSED SURVEYOR
 CORPORATION OF MADRAS
 REG. NO. 14
 AMBATTUR TOWNSHIP
 ALANDUR MUNICIPALITY
 CONSULTING ENGINEER & CONTRACTOR
 OFFICE: 15 MADLEY ROAD
 NAGAR, MADRAS-600 047

OWNER

29'9" x 2'3" = 62'0"

12'6" x 3'3" = 41'9"

28'7 1/2" x 6'4 1/2" = 186'5"

13'9" x 2'8" = 36'7"